

FRONT ELEVATION

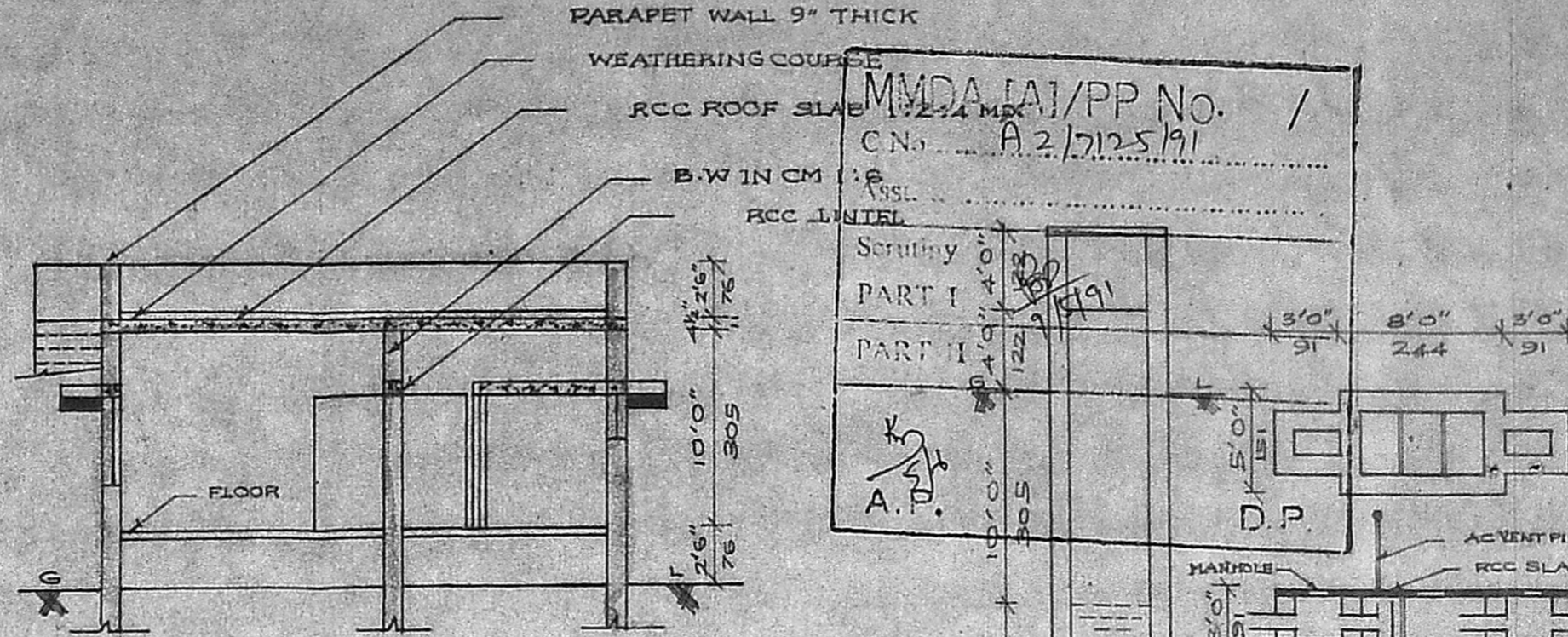

SECTION AA

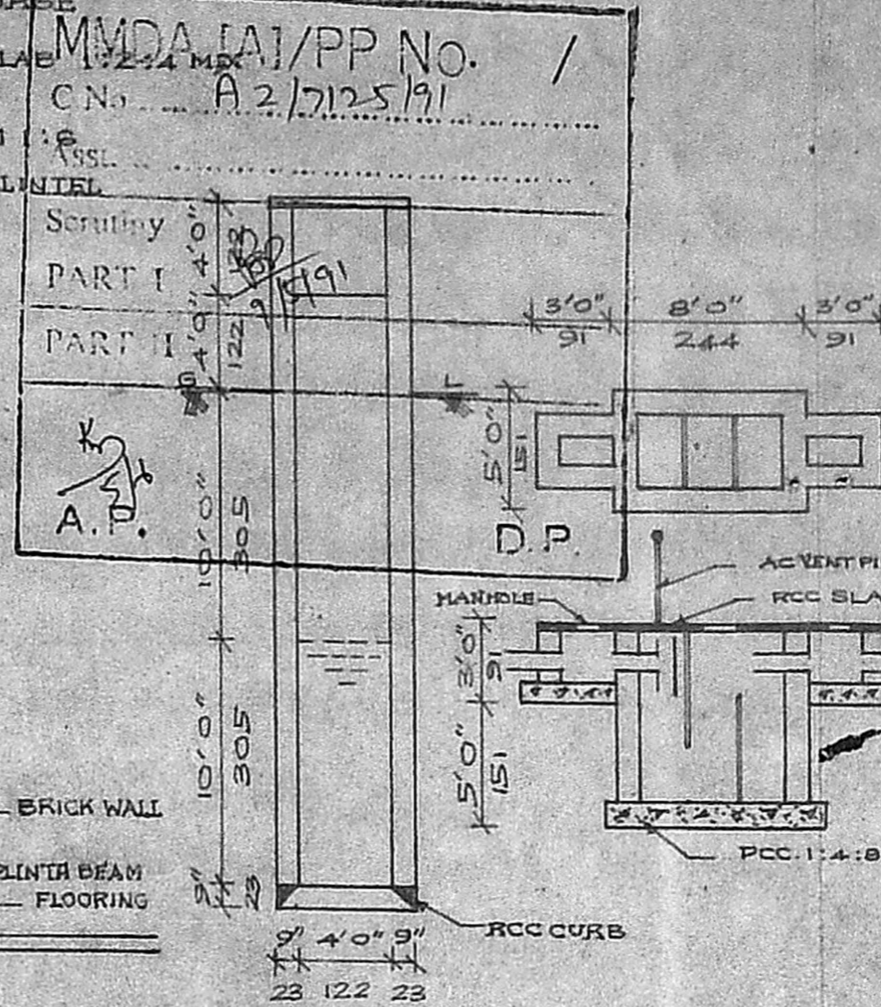

WELL & SEPTIC TANK DETAILS

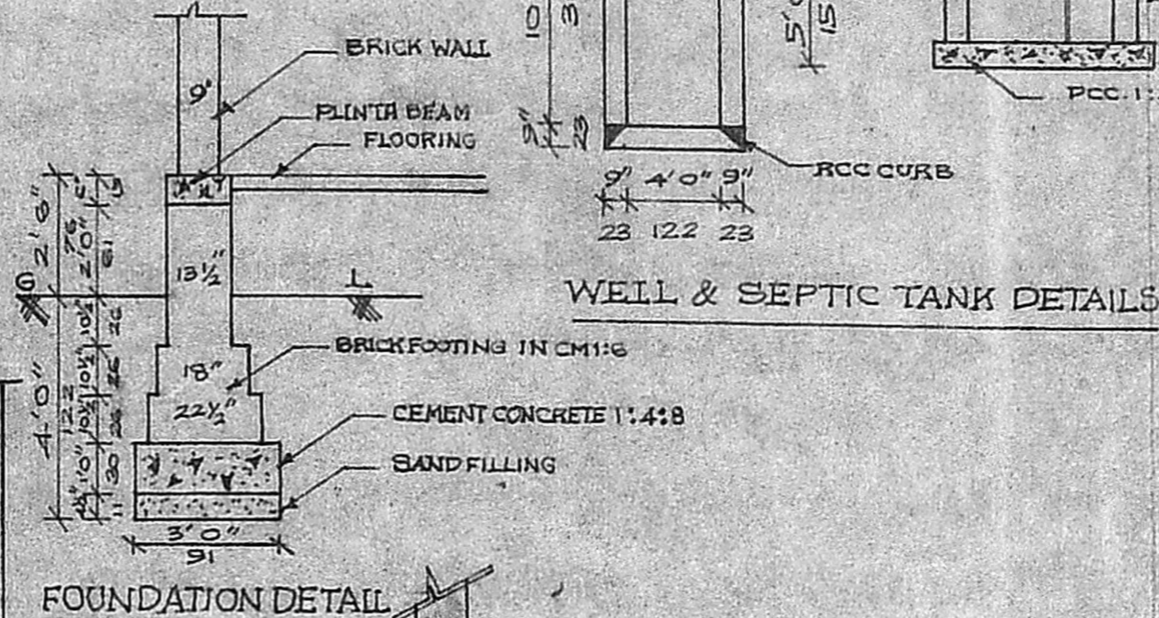

FOUNDATION DETAIL

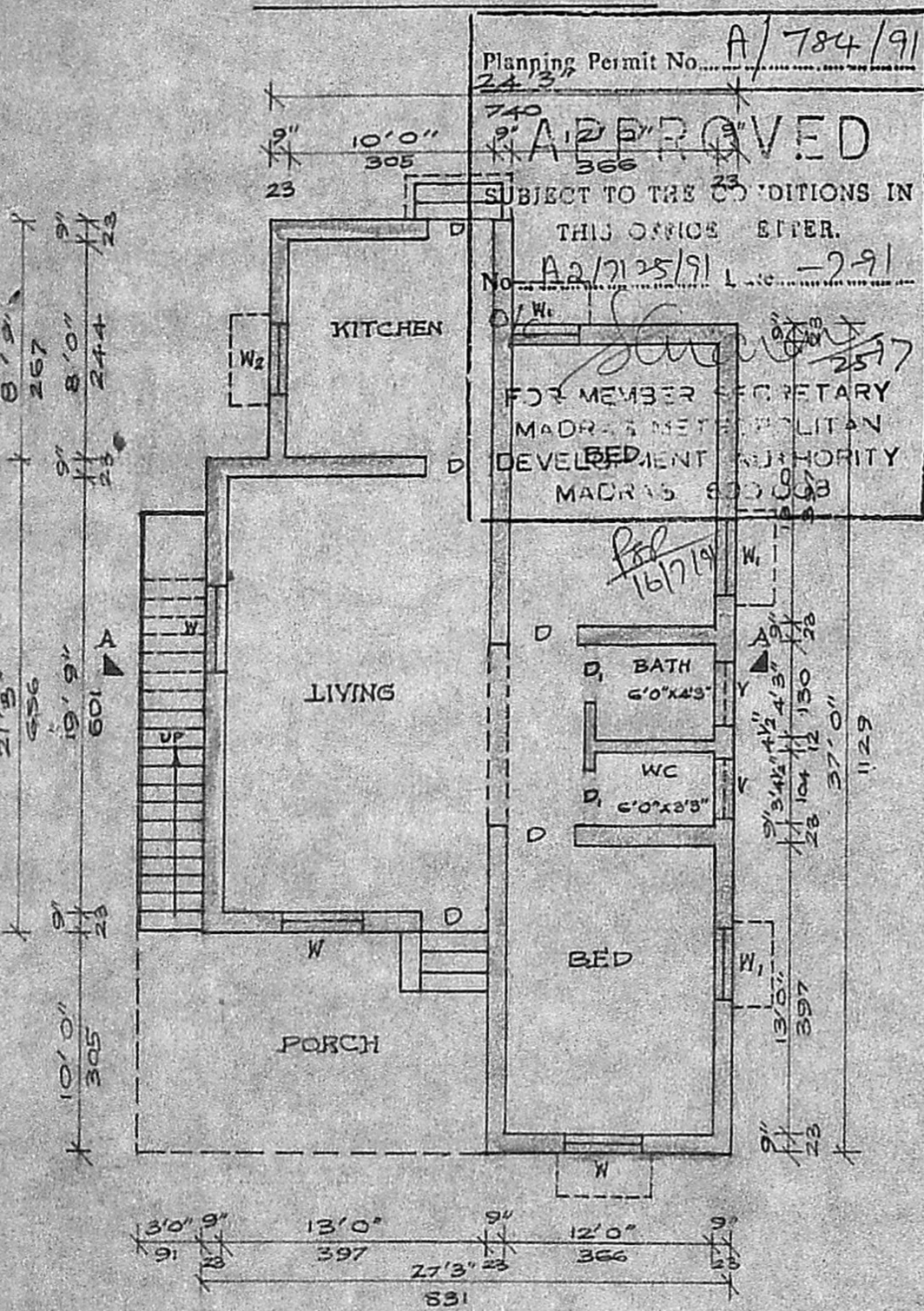

PLAN

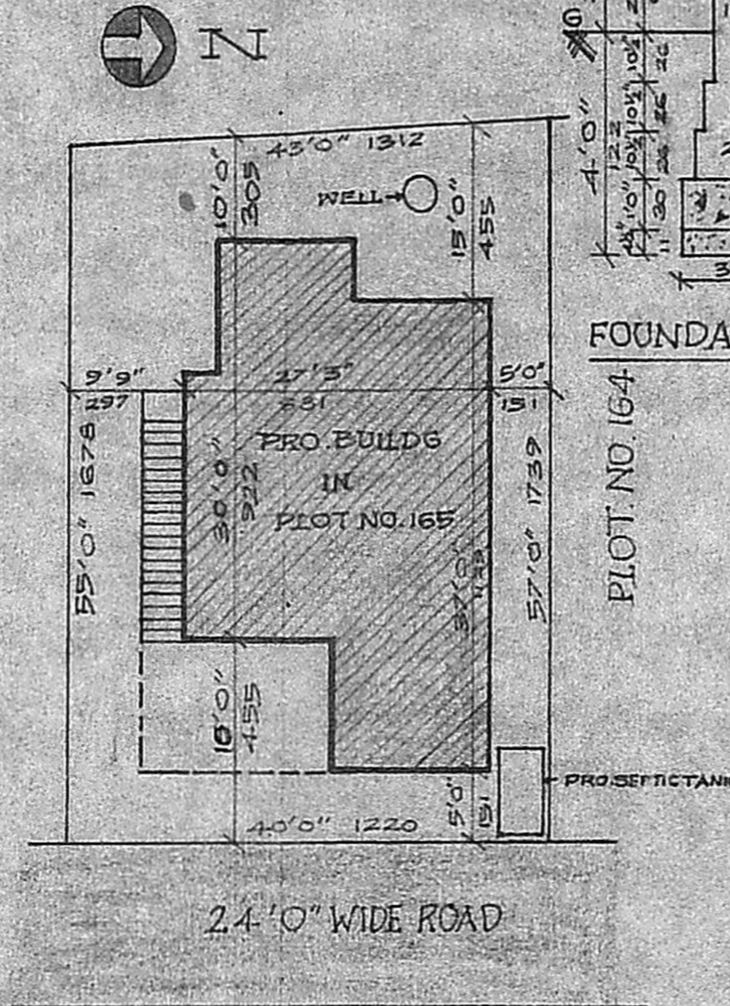

SITE PLAN
(SCALE: 1" = 16'0")

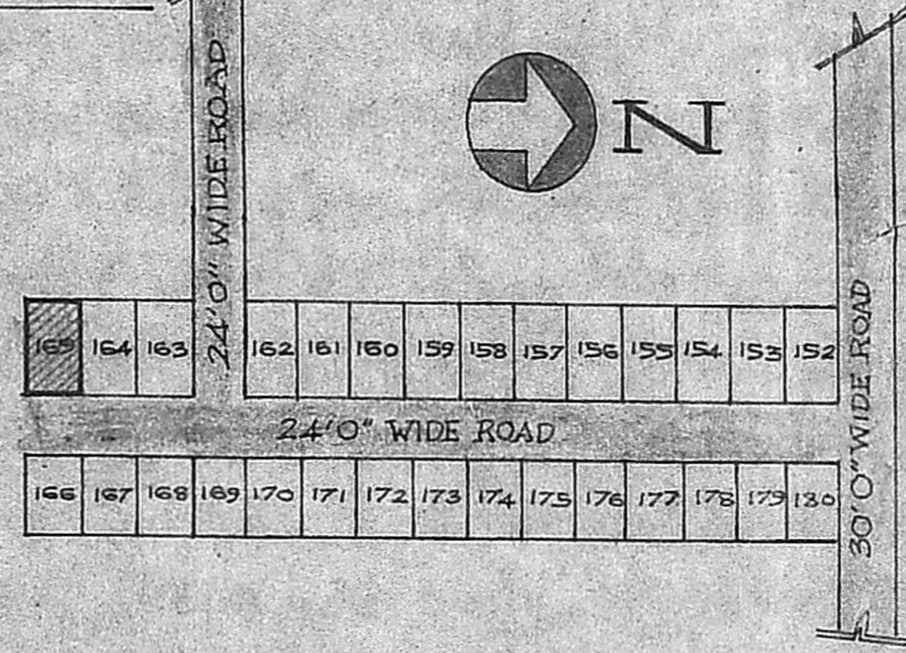

KEY PLAN N.T.S.

PLAN SHOWING THE PROPOSED DWELLING HOUSE IN PLOT No. 165 S.No. 105/2 OF RAJAJI NAGAR, MADIPAKKAM VILLAGE, SAIDAPET TALUK, CHINGLEPUT DISTRICT. ST. THOMAS MOUNT PANCHAYAT UNION.

SCALE 1" = 8'0" (1:100)

SCHEDULE OF JOINERIES

D	DOOR	3'3" X 6'6"	100 X 200
D ₁	DOOR	2'6" X 6'6"	76 X 200
W	WINDOW	4'0" X 4'0"	122 X 122
W ₁	WINDOW	3'0" X 4'0"	91 X 122
W ₂	WINDOW	3'0" X 3'0"	91 X 91
V	VENTILATOR	3'0" X 2'0"	91 X 60

AREA STATEMENT

PLOT AREA	: 2324 SQFT	215.90 SQM
PLINTH AREA	: 885 SQFT	82.20 SQM
CARPET AREA	: 762 SQFT	70.79 SQM

COLOUR INDEX

PROPOSALS SHOWN IN :

ROADS SHOWN IN :

STAIRCASE DETAILS

TREAD : 0'9" (23)

RISE : 0'7" (17)

WIDTH : 3'0" (91)

OWNER

R. Gurija
(R. GURITA)

LICENSED SURVEYOR

S. Krishnan
S. KRISHNAN,
Licensed Surveyor & Engineering Consultant.
Reg: No. D-DIS. 9513/3/87 F-1
ALANDUR MUNICIPALITY,
No. 12, Narmada Nagar, Madipakkam,
MADRAS-600 091.